THE SHORTHORN

1953

Matthews

ALLEN COUNTY PUBLIC LIBRARY
3 1833 07522 9705

1953

The Shorthorn

Presented
by
THE ANNUAL STAFF
of
MARFA HIGH SCHOOL

ANNUAL STAFF

Front row: Waldrep, Livingston, Jackson, Martinez, Navarro, Salinas, Antonia Vasquez, Corder, Johnson. Back row: Burns, Hahn, Jones, Matthews, Aurora Vasquez, Ramirez, Aguilar. Inset: Roberts.

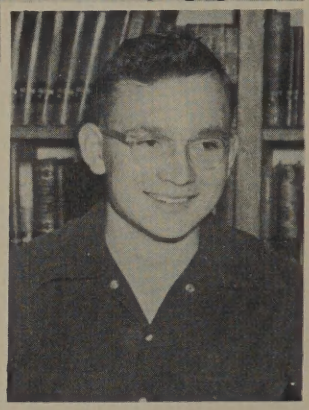

WALTER ROBERTS - Editor
WARREN JOHNSON - - - - - - - - - - - - - - - - - - - Assistant Editor
GENE CORDER - Business Manager
HECTOR MARTINEZ - - - - - - - - - - - - Assistant Business Manager
WAYNE WALDREP -Sports Editors
SUSAN BURNS - - - -
ANTONIA VASQUEZ - Activities
SALLY LIVINGSTON
JOYCE HAHN -Features
OLIVIA NAVARRO
DOROTHY JONES
ANA AGUILAR
JOE RAMIREZ
AURORA VASQUEZ
EMMA SALINAS - Sales Staff
MRS. C.G. MATTHEWS - Advisor

SUPERINTENDENT

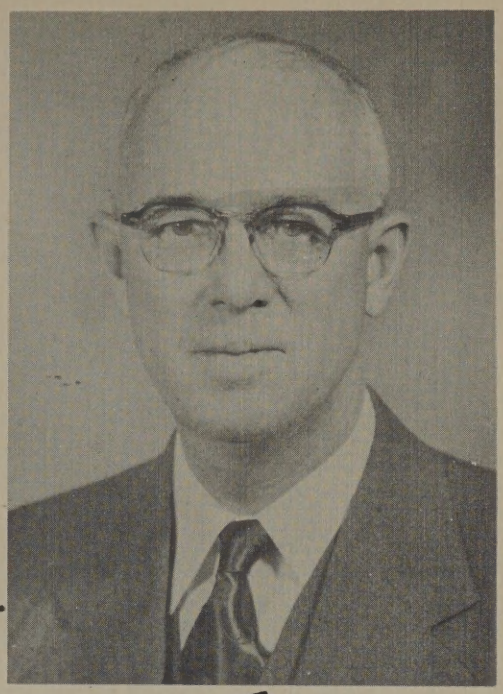

MARFA INDEPENDENT SCHOOL DISTRICT

C. G. MATTHEWS, SUPERINTENDENT

SCHOOL BOARD

B. N. WEBB, PRESIDENT
FRANK JONES, VICE-PRESIDENT
HUGH FREASIER, SECRETARY
RAY ROBERTS
GAY HOWARD
R. H. GODBOLD
D. O. ATKINSON

MARFA HIGH SCHOOL

SOREN HUNTER, PRINCIPAL

MARFA ELEMENTARY SCHOOL

HARRY O. WILLIAMSON, PRINCIPAL

BLACKWELL ELEMENTARY SCHOOL

LEON P. FISHER, PRINCIPAL

Dear Student:

You are an American, privileged to live in a great country founded on the principles of supremacy of the individual and opportunity for all. You will have personal obstacles to overcome, but remember that the great of our country have come up along the rugged path. Set a goal for yourself and do not be satisfied with anything less than attainment.

Many of you will be called upon to do a term of military service. You may turn this into an advantage if you are alert to your opportunities. If you are called to wear the uniform of your country, do so with pride and honor. The price may seem high, but not so when compared to the shackles of slavery.

Sincerely,

C. G. Matthews

C.G. Matthews

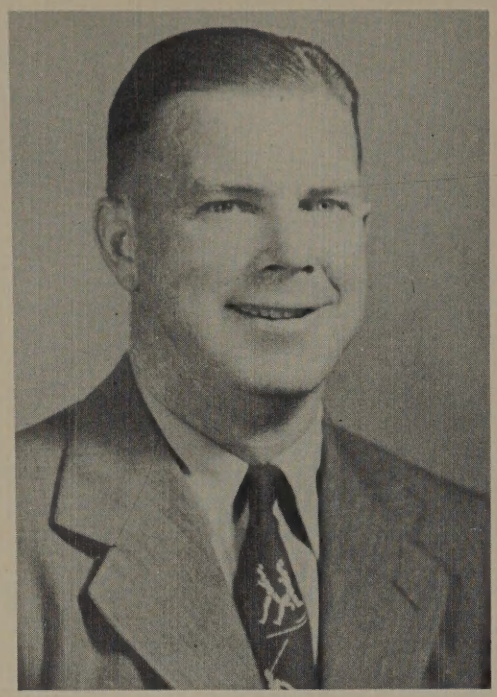

PRINCIPAL

BOREN P. HUNTER
B.S.
Daniel Baker

OFFICE ASSISTANTS

Stanice Adams, Willie Rae Dumas, Cloma Jackson,
Xanna Williams, Sally Livingston.

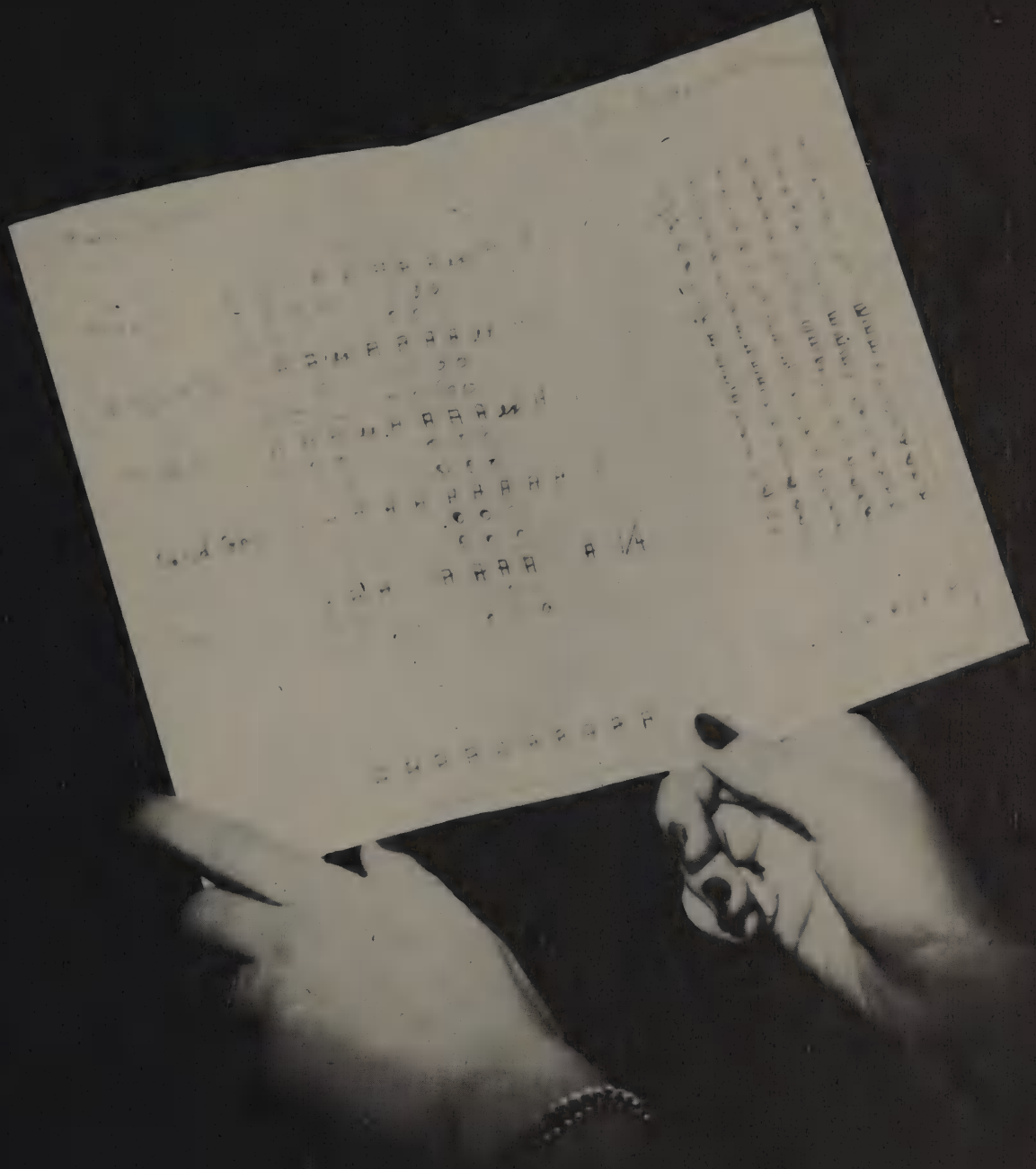

FACULTY

BOREN P. HUNTER
B.S.
Director of Athletics
Student Council
Sponsor

MRS. B.P. HUNTER
B.A.
Secretary
to Superintendent

MRS. NOLAND KELLEY
B.A.
English
Freshman Sponsor

CARLTON SMITH
B.S.
Science, Social
Science, Athletics
Freshman Sponsor

R.A. HANSON
B.A.
Vocational Agri-
culture, FFA
Sophomore Sponsor

KATHERYN BUNTON
B.A.
Mathematics
English
Sophomore Sponsor

KATHERINE STEPHENS
B.A., M.A.
Spanish, Speech
Junior Sponsor

BILLYE HARVEY
B.S.
Homemaking
Junior Sponsor

D.C. MOORE
B.A., M.A.
Social Science,
Athletics
Senior Sponsor

MRS. D.C. MOORE
B.B.A., M.A.
Commercial
Senior Sponsor

HARVEY RAMSEY
B.A.
Band

MRS. C.G. MATTHEWS
B.A., M.A.
English, Library,
Journalism
Shorthorn Annual and
Newspaper
Sponsor

GYMNASIUM

MAIN BUILDING

SENIORS

CLASS OFFICERS

SENIORS

TEOFILO HERNANDEZ - President

WARREN JOHNSON - - - - - - - - - - - - - - - - - - - Vice President

NELDA NAVARRETE - Secretary

DOROTHY JONES - Treasurer

SALLY LIVINGSTON
Beauty Candidate 1, 3; Student Council 1, 2; Annual Staff 4; Newspaper Staff 4; Clubs: Dramatics 1, 2, 3; FHA 4; Band 1, 2, 3, 4.

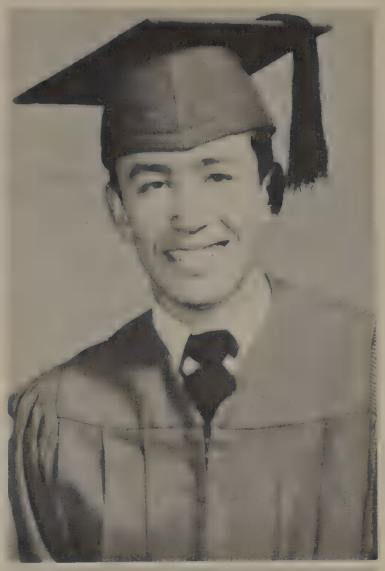

JESUS URANGA
Football 2, 3, 4; Basketball 2, 3, 4; Softball 2, 3, 4; Track 2, 3, 4; Regional Mile Run 2, 3.

SAM JIMENEZ
Mr. MHS 4; Who's Who 4; All-District Football Team 2, 4; Football 2, 3, 4; Basketball 2, 3, 4; Track 2, 4; Softball 2, 3, 4; Volleyball 2, 3, 4; State Basketball Contestant 2; Regional Track 2; Clubs: Spanish 2, 3; FFA 4.

ANA AGUILAR
Clubs: Spanish 2; Commercial 4; Band 2, 3, 4; Annual Staff 4; Newspaper Staff 4; Volleyball 3; Softball 3

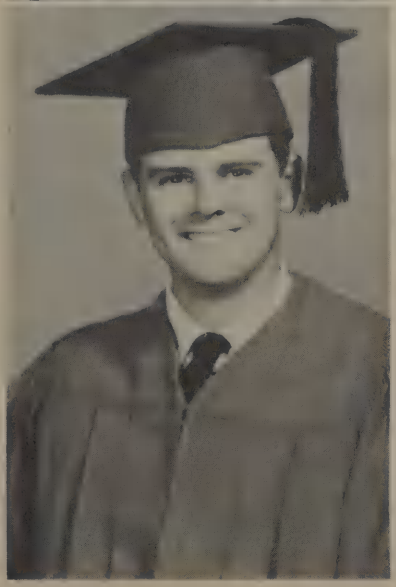

JIM OWENS
FFA 2nd Vice President 4; Track 4; Football Manager 3; Grass Judging Team 4; Livestock Judging 4.

ANTONIA VASQUEZ
MHS Friendliest 3; Honor Student; Newspaper Staff 4; Annual Staff 4; Clubs: Spanish, H. E.; Commercial (Secretary) 4.

ANGEL HOLGUIN
Basketball 4; Spanish Club 4.

OLIVIA VILLARREAL
Class Secretary 2; Beauty Candidate 2, 3; Beauty 4; Square Dance Club Duchess 3; Student Council Duchess 4; Most Athletic 3; Friendliest 2; Secretary Student Council 4; President FHA 4; Band Vice President 4; Miss MHS 4; Who's Who 3, 4; Co-Captain Basketball; TASC Delegate 3; MHS Dance Band 3, 4; Volleyball 2, 3; Basketball 3, 4· Softball 2, 3.

MANUEL ESPINOSA
Basketball "B" Squad 4; Spanish Club 4.

IDA GARCIA
Spanish Club President 4.

DOROTHY JONES
Three-year graduate; Class Treasurer 3; Beauty Candidate 1, 2, 3; Football Queen 1; Who's Who Hon. Mention 3; Band 1, 2; Newspaper Staff 4; Annual Staff 4.

HECTOR MARTINEZ
Spanish Club Secretary Treasurer 4; Band 1, 2, 3, 4; Spanish Club 2, 3, 4; Annual Staff 4; Newspaper Staff 4.

CLOMA JACKSON
Cheerleader 4; Who's Who 4; Basketball 2, 4, Manager 2; Volleyball 3; Newspaper Staff 4; Annual Staff 4; Pep Squad 1, 2, 3; FHA 1, 2, 3, 4; 4-H 1, 2.

FERNANDO HERNANDEZ
Football 2, 3, 4; Track 3; Spanish Club 2, 3; FFA 4; Homemaking 3.

ANTONIO CALDERON
Football 2, 3, 4; Track 2, 3, 4; Regional Participant Track 3; State Participant Track 3; Spanish Club 2, 3, 4.

ESTHER SUE TEVIS
Three Year Graduate; Class President 1; Beauty 1; Band Duchess 1; Secretary Dramatics Club 3; All A Student 2; Newspaper Staff 3; Annual Staff 3; Dramatics Club 1, 2, 3.

NELDA NAVARRETE
Class Secretary 3, 4; Commercial Club 4, Treasurer 4; Band 2, 3, 4, Treasurer 3; Class Favorite 4; Band Majorette 2, 3, 4; Volleyball 2, 3; Softball 2, 3; Basketball 2, 3; Spanish Club 2; Square Dance Club 3; Homemaking Club 3.

JOHNNY GREENUP
Football 2, 3, 4; Basketball 1; Softball 1, 2, 3, 4; Dramatics Club 3, 4.

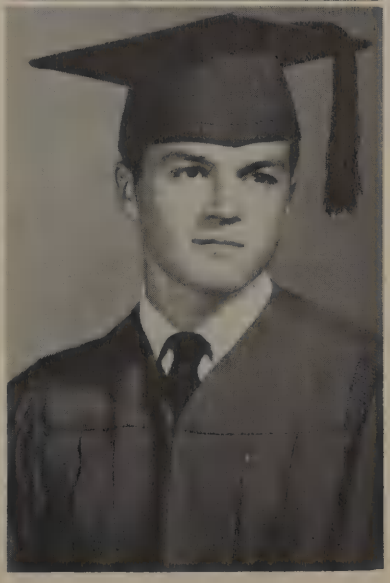

CHARLEY MORLEY
FFA Treasurer 4; Best All-Around 3, 4; Who's Who Hon. Mention 4; Football 2, 3, 4.

MARIA ELENA VASQUEZ
Cheerleader 3, 4; Volleyball 2, 3, 4; Softball 2, 3, 4; Clubs: Spanish 2, 3; Square Dance 3; FHA 4.

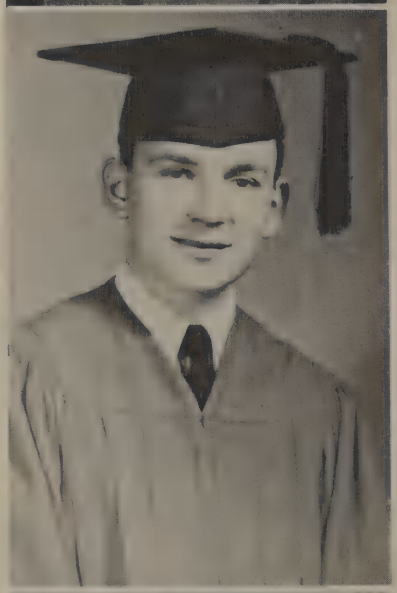

WALTER ROBERTS
Who's Who Hon. Mention 3; Who's Who 4; Regional One-Act Play Cast 2; Editor Annua 4; Newspaper Staff 4; Marfa History Club Award 3; Gregg Math Medal 3; Band 1, 2, 3, 4; All "A" Student; Clubs: Library 1, 2, 3 (president 3); Square Dance 3.

MARY LOU ORDONEZ
Band Queen 1; Class President 2; Football Princess 2; Beauty 2, 3; Most Popular 2; Majorette 2, 3, 4; Volleyball; Softball; Clubs: Spanish 2; H. E. 3; Commercial 4.

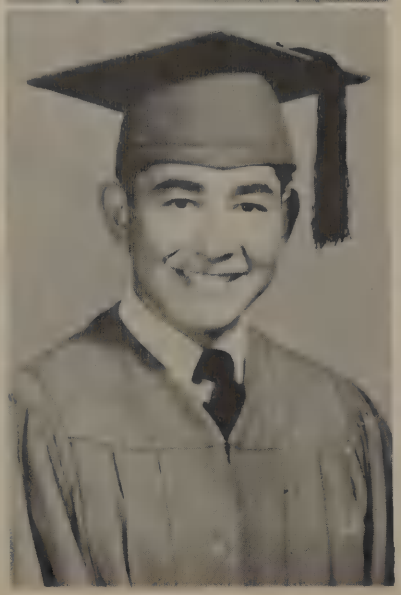

JOE RAMIREZ
Annual Staff 4; Newspaper Staff 4; Band 2, 3, 4; Spanish Club 3, 4 (Vice President 4).

ELISA BALDERRAMA
Spanish Club 3, 4; Band 1, 2, 3, 4

MACK BENNETT
Student Council 1,2, 3; Who's Who Hon. Mention 4; King of Hearts Candidate 4; Football 1; Basketball 1, 2; Baseball 1; Softball 1; Tennis 4; Newspaper Staff 2, 3, 4 (special sports writer 3, 4); FFA 4.

RODNEY LEE
Class Vice President 1, 2; FFA Vice President 4; Student Council 3; Football 3; Tennis 1, 2, 3; Track 1; Softball 1; Regional Participant Tennis 3; Honor Student.

POLA CABEZUELA
Clubs: Spanish 2, 3; Commercial 4; Band; Volleyball 2, 3; Softball 2, 3.

OLIVIA NAVARRO
Annual Staff 4; Newspaper Staff 4; Spanish Club 3, 4.

JOE TOBY SELMAN
Who's Who Hon. Mention 3; Student Council 4; FFA Jr. Chapter Conducting Team 2nd Place In State 4; Football Manager 3; Basketball Manager 3; Regional Mile Run 3.

GEORGE DUTCHOVER
FFA Club Advisor; All-District Football Team Hon. Mention 4; Regional Track Contestant 2; State Basketball Squad 2; Football 2, 3, 4; Softball 2, 4; Clubs: Spanish 2; FFA 4; Homemaking 3.

JOYCE HAHN
Class President 1; Rainbow Girls 1, 2; Cheerleader 4; Football Queen 4; Basketball 2; Softball 2; Volleyball 2; Tennis 2; Annual Staff 4; Newspaper Staff 4; Clubs: FHA 1; Square Dance 2; Dramatics 3, 4.

TEOFILO HERNANDEZ
Who's Who 4; Class President 4; Class Vice President 3; Football 2, 3, 4; Clubs: FFA 4; Spanish 2.

TERESA VASQUEZ
Beauty Candidate 3; All-District Volleyball Team 2, 3; Spanish Club Duchess 3; Softball 2, 3; Clubs: Commercial 4; Spanish 2; Square Dance 3; H. E. 3.

CRUZ JINER
Spanish Club 4; Softball 4

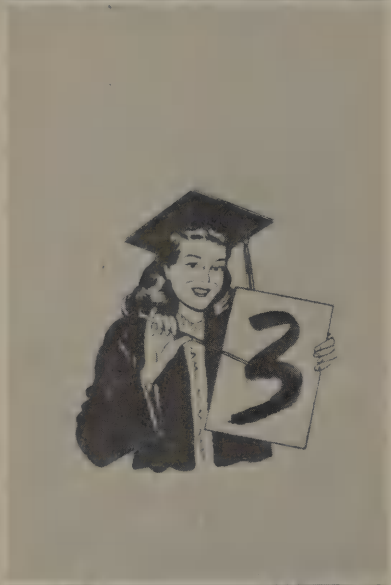

DANNY HERRERA
Class President 3; Student Body President 4; Band President 4; FFA President 4; Spanish Club President 3; Who's Who 4; Football 1, 2, 3, 4; Track 1, 2, 3, 4; Softball 1, 2, 3, 4; Regional Pole Vault 3.

GENE CORDER
Class Secretary 1; Class Treasurer 2, 3; Student Council Treasurer 4; Who's Who 4; Best Actor in District 3; All-Star Cast in Regional 3; All "A" Student; Newspaper Business Manager 4; Annual Business Manager 4; Football 3; Basketball 3, 4; Tennis 1, 2, 3, 4; Softball 1, 2; Track 1; Regional Tennis 3; One-Act Play State Contestant 3; Clubs: Library 1, 2; Dramatics 3, 4.

WILLIE RAE DUMAS
Student Council Vice President 3; Student Council Duchess 2, 3; Beauty Candidate 2, 4; Who's Who Hon. Mention 4; TASC Convention Delegate; All-Tournament Basketball 4; Volleyball 1, 2; Softball 1, 2; Basketball 1, 3, 4; Student Council 2, 3, 4; Clubs: Dramatics 2, 3; FHA 1, 4.

SPONSORS

WARREN JOHNSON
Who's Who 3, 4; Student Council Treasurer 3; Class Vice President 4; All "A" Student; Bunton Math Award 3; Football 3, 4; Basketball 3; Tennis 1, 2, 3; Softball 2; Track 4; Regional Typing 2; State Slide Rule 2, Regional 3; Newspaper Editor 4; Annual Staff 4; Dramatics Club Vice President.

AGRICULTURE AND BAND BUILDINGS

H. E. COTTAGE

STUDY HALL

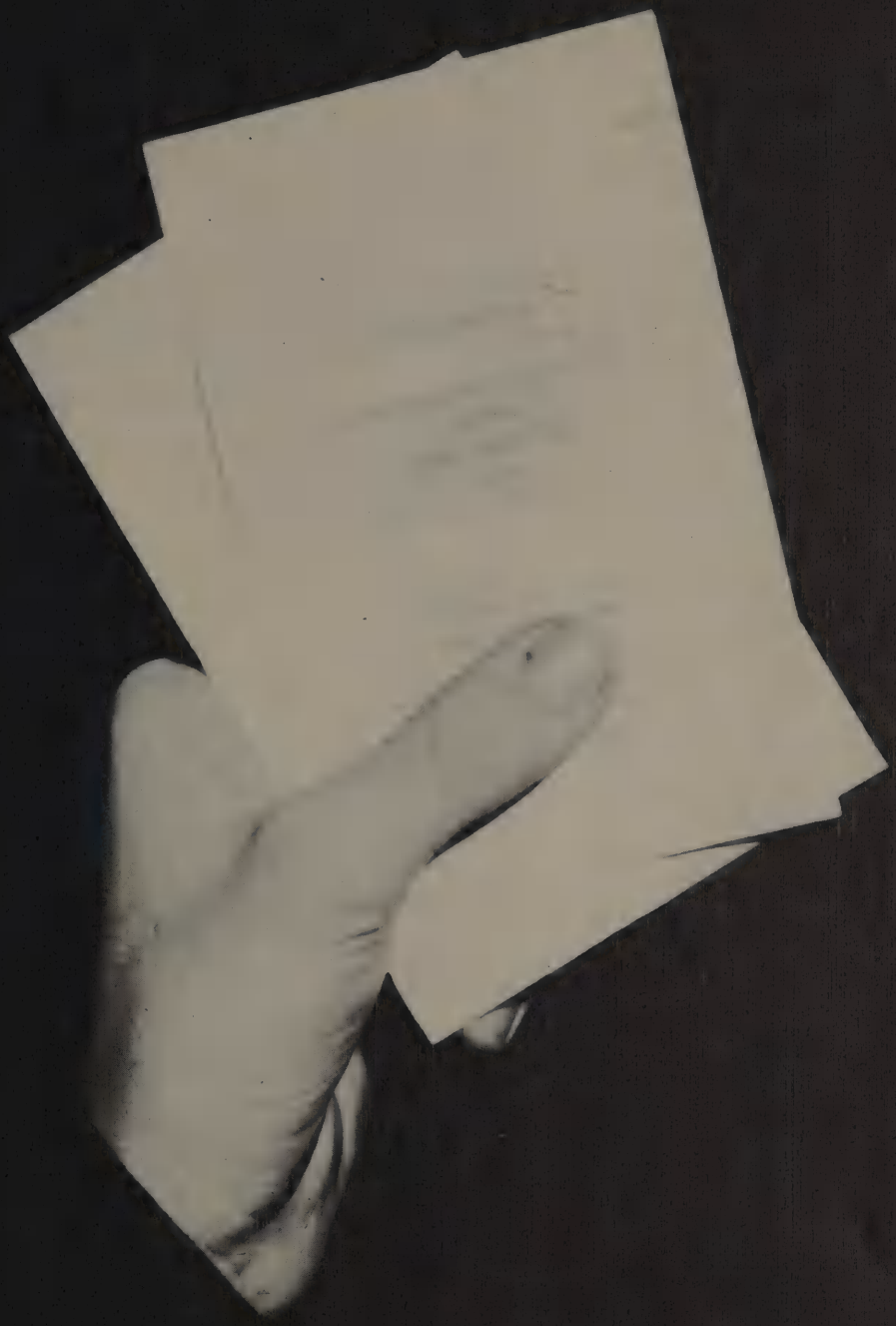

JUNIORS

JUNIOR CLASS OFFICERS

CORINE SEGURA - President

XANNA WILLIAMS - Vice President

MARIA ROSA HERRERA - - - - - - - - - - - - - - - - - - - Secretary

RICHARD BRYANT - Treasurer

STANICE ADAMS
FRED ALVARADO
CLAIRE LEE ARTHUR

RICHARD BRYANT
SUSAN BURNS
BERTHA CALDERON

SOPHIA CHAVEZ

DOROTHY DARR
AURORA DOMINGUEZ

WILSON FISHER
YVONNE FRANCO
TOMMY HARRISON

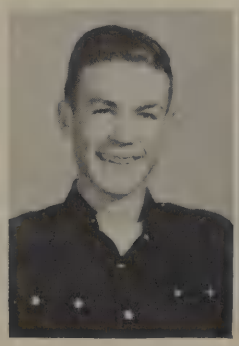

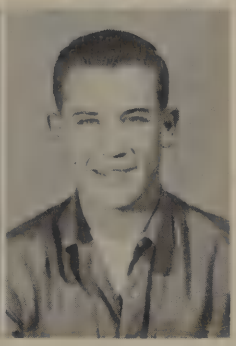

LARRY HEACOCK
HALLIE HENSLEY
LOUIS HOLZHEUSER

MARIA ROSA HERRERA

AURORA JIMENEZ

ADELA JINER

JOE LIGON

MARIA ELODIA LUJAN

NELIA LUJAN

ELVA MAGALLANEZ

MARIE MENZIES

ROBERT MILLER

HERMINIA MUNOZ

RAUL NAVARRETE

SOCORRO PINEDA

LARRY PIPPEN

DOMINGA PRIETO

MARY RAMIREZ

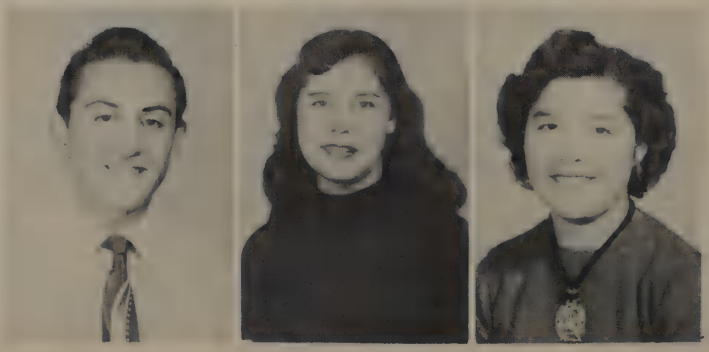

LIONEL SALGADO

RUBEN SALGADO

EMMA SALINAS

JOE HENRY SAMANIEGO

CORINE SEGURA

ELLEN SIMPSON

LURAY TOWNSEND

ELODIA URISTA

ANITA VASQUEZ

AURORA VASQUEZ

WAYNE WALDREP

BARRON WHEELESS

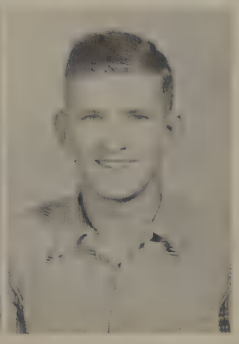

XANNA WILLIAMS

KING OF
HEARTS

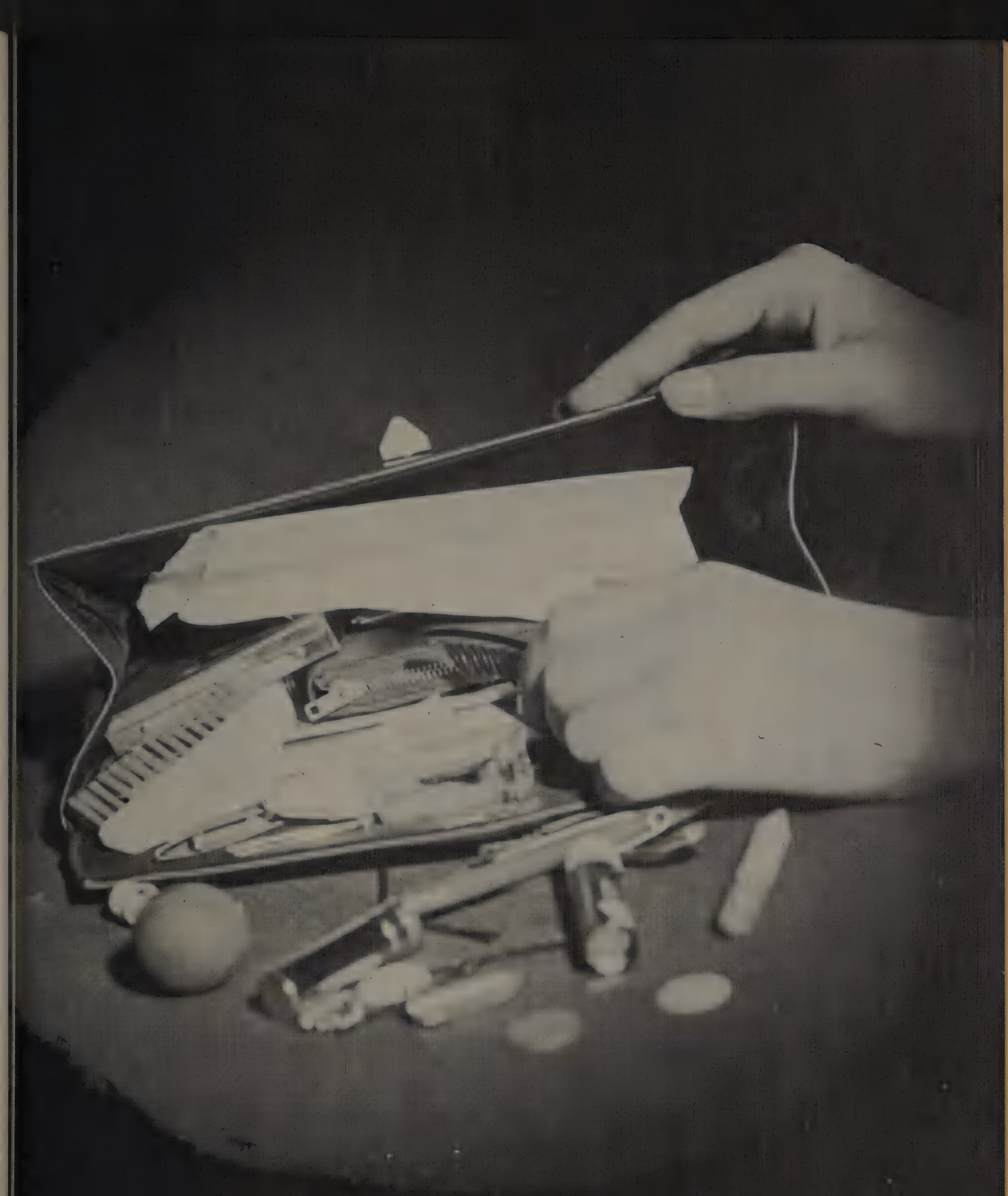

SOPHOMORES

SOPHOMORE CLASS OFFICERS

Glenn Reyes - President

Frances Sanchez - - - - - - - - - - - - - - - - Vice President

Barbara Polsky -Secretary

Estella Lujan -Treasurer

Betty Aguilar
Hortencia Alvarez
Ray Atkinson

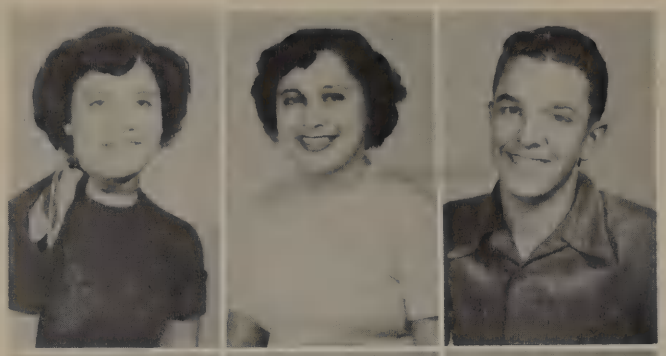

Pat Biediger
Bill Bomar
Billie Lu Burson

Lucia Cabezuela
Ella Calderon
Reynaldo Campos

Lois Cano
Virginia Chavira
Irene Cortez

Alice Dollahite
Elvia Duran

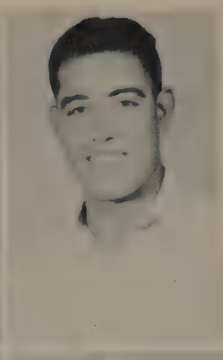

Johnny Finley
Sam Galindo
Robert Garcia

Vicky Gillespie
Elodia Gonzales
Robert Gutierrez

Margaret Hamilton
Robert Hernandez
Patricia Hope

June Humphris
Gloria Ivey
Enrique Jimenez

Bill Jenkins

Mike Kelly
Kay McSpadden
Estella Lujan

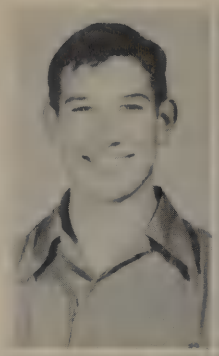

Gloria Lujan
Frank Lujan
Gabriel Luna

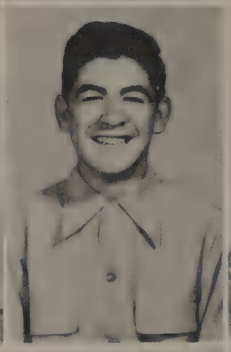
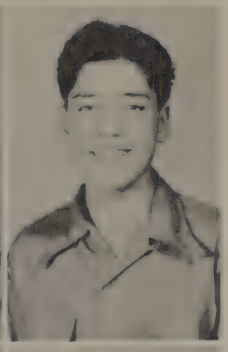

Israel Medina
Lydia Medina
Hortencia Miller

Sue Mitchell
Catarina Moreno
Benjamin Nunez

Richard Olivas

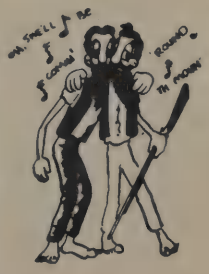

Bore Pena
Estanislado Pena
Barbara Polsky

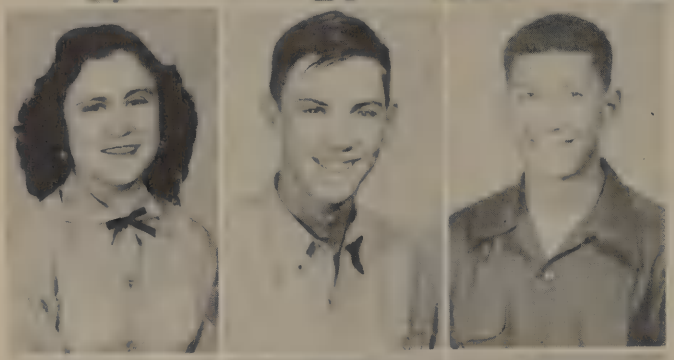

Frances Prieto
Billy Renfro
Glenn Reyes

Aurora Salinas
Francisca Sanchez
Juan Serrano

Jose Serrano
Una Sue Sellers
Charlene Smith

Catarina Sotelo
Adalberto Uranga

FRESHMEN

FRESHMAN CLASS OFFICERS

Ike Livingston - President

Albert Dutchover - - - - - - - - - - - - - - - - Vice President

Nancy Fisher - Secretary

Gloria Lujan - Treasurer

David Aldridge
Pablo Alvarado

Bub Bennett
Alberto Calderon

Robert Carr
Estella Cortez

Donald Douglas

Albert Dutchover
Nancy Fisher

Armando Garcia
Oscar Garcia

Benny Greenup

Frank Greenup
Dora Gutierrez

Jimmy Herman
Beatrice Holguin

Jimmy Jenkins
Helen Jo Jennings

Ike Livingston
Gloria Lujan

Jose Machuca
John Miller

Mary Lou Molina
Kenneth Owens

Faustino Pineda

Topper Rawlings
Amparo Ramirez

Fred Rivera
Jesus Santistivan

Rosemary Segura

Margie Lee Smith
Charles Taylor

Armando Uranga
Juan Urista

Darlyne Webb
Alberto Williams

FAVORITES

CLASS FAVORITES

Seniors
NELDA NAVARRETE-GENE CORDER

Juniors
XANNA WILLIAMS-LIONEL SALGADO

Sophomores
ESTELLA LUJÁN-GLENN REYES

Freshmen
NANCY FISHER-JUAN URISTA

SCHOOL FAVORITES

Mr. and Miss Marfa High
OLIVIA VILLARREAL-SAM JIMENEZ

Best All-Around
MARIA ROSA HERRERA-CHARLEY MORLEY

Best Personality
XANNA WILLIAMS-DANNY HERRERA
Friendliest
ANTONIA VASQUEZ-JOE HENRY SAMANIEGO

BEAUTY

OLIVIA VILLARREAL

BEAUTY

XANNA WILLIAMS

BEAUTY

DARLYNE WEBB

BEAUTY

HALLIE HENSLEY

BEAUTY CANDIDATES

Willie Rae Duma

Dorothy Jones

Mary Lou Molina

Barbara Polsky

Lucia Cabezuela

Maria Rosa Herrera

Estella Lujan

Elvia Duran

Margie Smith

Aurora Jimenez

Mary Lou Ordonez

Nancy Fisher

MARFA

WHO'S WHO

MARIA ROSA HERRERA

WARREN JOHNSON

GENE CORDER

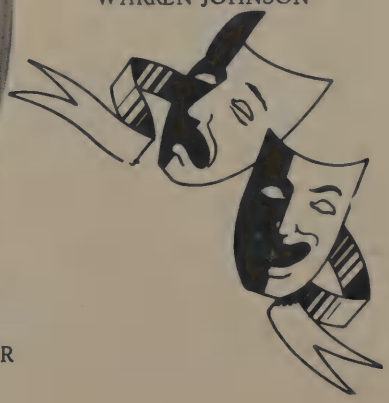

WHO'S WHO

SAM JIMEMEZ

HALLIE HENSLEY

WALTER ROBERTS

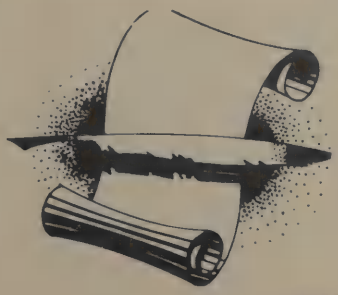

WHO'S WHO

CLOMA JACKSON

DANNY HERRERA

TEOFILO HERNANDEZ

WHO'S WHO

XANNA WILLIAMS

LARRY PIPPEN

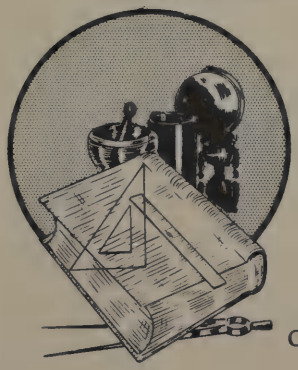

OLIVIA VILLARREAL

RUNNERS UP

Raul Navarrete

Corine Segura

Mary Lou Ordonez

Charley Morley

Wayne Waldrep

Susan Burns

Joe Ligon

Dorothy Jones

Esther Sue Tevis

Mack Bennett

Willie Rae Dumas

ACTIVITIES

SHORTHORNS FOOTBALL QUEEN CORONATION

Her Majesty
QUEEN JOYCE HAHN

THE COURT

PRINCESS XANNA WILLIAMS
PRINCE JOHNNY GREENUP

The Crowning
QUEEN JOYCE HAHN
KING WARREN JOHNSON

Lady-in-Waiting
SUE MITCHELL
PRINCE TOMMY HARRISON

PRINCESS DARLYNE WEBB
PRINCE LOUIS HOLZHEUSER

STUDENT COUNCIL
Olivia Villareal
Charley Morley

SHORTHORN
Susan Burns
Larry Heacock

BAND
Barbara Polsky
Gene Corder

FHA
Dominga Prieto
Glenn Reyes

PEP SQUAD
Rosie Herrera
Raul Navarrete

COMMERCIAL CLUB
Hallie Hensley
Sam Jimenez

FFA
Nelia Lujan
Danny Herrera

DRAMATICS CLUB
Nancy Fisher
Mike Kelly

SPANISH CLUB
Frances Prieto
Israel Medina

CORONATION ASSISTANTS
Richard Bryant, Esther Sue Tevis, Wilson Fisher, Alice Dollahite, Robert Hernandez, Willie Rae Dumas and Joe Toby Selman.

PAPER STAFF

Front row: Darr, Livingston, Jackson, Tevis, Bennett, Waldrep, Burns, Hahn, Jones. Back row: Antonia Vasquez, Aurora Vasquez, Matthews, Roberts, Corder, Ramirez, Navarro, Martinez, Aguilar. Inset: Johnson

WARREN JOHNSON - Editors
WALTER ROBERTS
SALLY LIVINGSTON - Make-Up Editors
MACK BENNETT
WAYNE WALDREP - Sports Editors
DOROTHY JONES
SUSAN BURNS
ESTHER SUE TEVIS
ANTONIA VASQUEZ - Columnists
JOE RAMIREZ
ANA AGUILAR
DOROTHY DARR
JOYCE HAHN
OLIVIA NAVARRO
CLOMA JACKSON - News Reporters
GENE CORDER
HECTOR MARTINEZ - Business Staff

MRS. C.G. MATTHEWS-Advisor

BAND

SHORTHORN

MAJORETTES

Nelia Lujan, Mary Lou Ordonez, Xanna Williams, Barbara Polsky, Nelda Navarrete.

CHEERLEADERS

Hallie Hensley, Rosie Herrera, Joyce Hahn, Gloria Ivey, Maria Elena Vasquez, Cloma Jackson.

ORGANIZATIONS

STUDENT COUNCIL

President - - - - - - - - - - - Danny Herrera
Vice President - - - - - - - Snooky Waldrep
Secretary - - - - - - - - - - Olivia Villarreal
Treasurer - - - - - - - - - - - - Gene Corder

Front row: Robert Carr, Gene Corder, Larry Heacock, Sue Mitchell, Willie Rae Dumas, Danny Herrera.
Second row: Hallie Hensley, Frank Lujan, Lucia Cabezuela, Betty Holguin, Vicky Gillespie, Wayne Waldrep.
Third row: Olivia Villarreal, Joe Toby Selman, Manuel Espinosa, Raul Navarrete, Gloria Lujan, Larry Pippen.
Back: Mr. Boren P. Hunter, (Sponsor).

DRAMATICS CLUB

Front row: Billie Lu Burson, Darlyne Webb, Warren Johnson, Gene Corder, Bob Carr, Walter Roberts, Alice Jane Dollahite, Sue Mitchell.

Back row: Susan Burns, Claire Lee Arthur, Nancy Fisher, Jimmy Herman, Jimmy Jenkins, Margaret Hamilton, Sue Sellers, Wayne Waldrep, Miss Katheryn Bunton, Sponsor, Johnny Greenup, Wilson Fisher.

COMMERCIAL CLUB

Front row: Nelda Navarrete, Antonia Vasquez, Hallie Henlsey, Barbara Polsky.

Back row: Corine Segura, Mary Lou Ordonez, Nelia Lujan, Mrs. D. C. Moore, (Sponsor), Teresa Vasquez, Elva Magallanez, Ana Aguilar, Pola Cabezuela.

SPANISH CLUB

Front row: Armando Garcia, Johnny Miller, Juan Urista, Armando Uranga, Frank Lujan, Albert Dutchover, Fred Rivera, Robert Hernandez.

Second row: Oscar Garcia, Bore Pena, Fred Alvarado, Lucia Cabezuela, Frances Prieto, Dora Gutierrez, Miss Katherine Stephens (Sponsor), Mary Lou Molina, Beatrice Holguin, Elisa Balderrama, Lydia Medina, Adalberto Uranga.

Third row: Hector Martinez, Estella Lujan, Gloria Lujan, Cruz Jiner, Rosemary Segura, Irene Cortez, Aurora Vasquez, Ida Garcia, Manuel Espinosa.

Back row: Antonio Calderon, Catherine Sotelo, Francis Sanchez, Aurora Salinas, Amparo Ramirez, Estela Cortez, Olivia Navarro, Catherine Moreno, Elodia Gonzales, Angel Holguin, Joe Ramirez, Israel Medina.

OFFICERS

Ida Garcia - President

Joe Ramirez - Vice President

Hector Martinez - - - - - - - - - - - - - - - - - - Secretary-Treasurer

FUTURE HOMEMAKERS OF AMERICA

Front row: June Humphris, Anita Vasquez, Vicky Gillespie, Gloria Ivey, Hortencia Miller, Socorro Pineda.

Middle row: Dorothy Jones, Elvia Duran, Maria Elodia Lujan, Aurora Dominguez, Maria Elena Vasquez, Cloma Jackson, Miss Billye Harvey (Sponsor), Maria Rosa Herrera, Aurora Jimenez, Dominga Prieto, Herminia Munoz, Virginia Chavira, Luray Townsend, Sally Livingston.

Back row: Mary Ramirez, Xanna Williams, Olivia Villarreal, Gloria Lujan, Willie Rae Dumas, Elodia Urista, Yvonne Franco, Sophia Chavez.

Olivia Villarreal - - - - - - - - - - - - - President

Xanna Williams - - - - - - - - - - - Vice President

Gloria Lujan - - - - - - - - - - - - - - - - Secretary

Herminia Munoz - - - - - - - - - - - - - - Treasurer

FUTURE FARMERS OF AMERICA

Front row: Fernando Hernandez, Jesus Uranga, Lionel Salgado, Bub Bennett, Bobby Rawlings, Bailey Wheeless, Benny Greenup, Henry Reynolds, Buddy Gaines, Tommy Davis, J.W. Hewitt, David Aldridge, Ike Livingston, Robert Pruett, Joe Toby Selman, Kenneth Owens, Louis Holzheuser, Jimmy Owens, Billy Roberts, Johnny Finley, Frank Greenup, Robert Miller, Pablo Alvarado.

Back row: Ray Atkinson, Barron Wheeless, Topper Rawlings, Mike Kelly, Bill Renfroe, Rodney Lee, Mack Bennett, Milton Doyal, Sam Jimenez, Charley Morley, George Dutchover, R. A. Hanson (Advisor), Danny Herrera, Gabriel Luna, Reynaldo Campos, Robert Gutierrez, Joe Henry Samaniego, Glenn Reyes, Raul Navarrete, Ruben Salgado, Robert Garcia, Albert Calderon, Teofilo Hernandez, Jose Machuca, Faustino Pineda, Tommy Harrison.

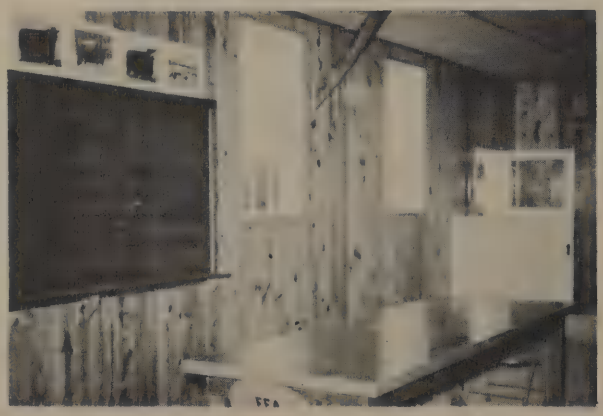

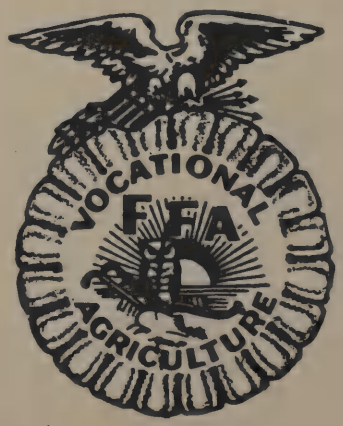

Front row: Bub Bennett, 3rd vice president, Ike Livingston, historian, Louis Holzheuser, secretary, Jim Owens, 2nd vice president, Rodney Lee, vice president.
Back row: Mack Bennett, reporter, Danny Herrera, president, Raul Navarrete, parliamentarian, Robert Garcia, sentinel, Charley Morley, treasurer.

Presentation of Civic Club checks to FFA before shoveoff on trip to State Fair in Dallas.

CHAPTER CONDUCTING TEAM, STATE 2nd

Lionel Salgado, Rodney Lee, Danny Herrera, Mike Kelly, Billie Renfroe, Tommy Harrison, Mr. R. A. Hanson, Advisor, Mr. C.G. Matthews, Superintendent, Louis Holzheuser, Sam Jimenez, Mack Bennett, Joe Toby Selman, Bub Bennett.

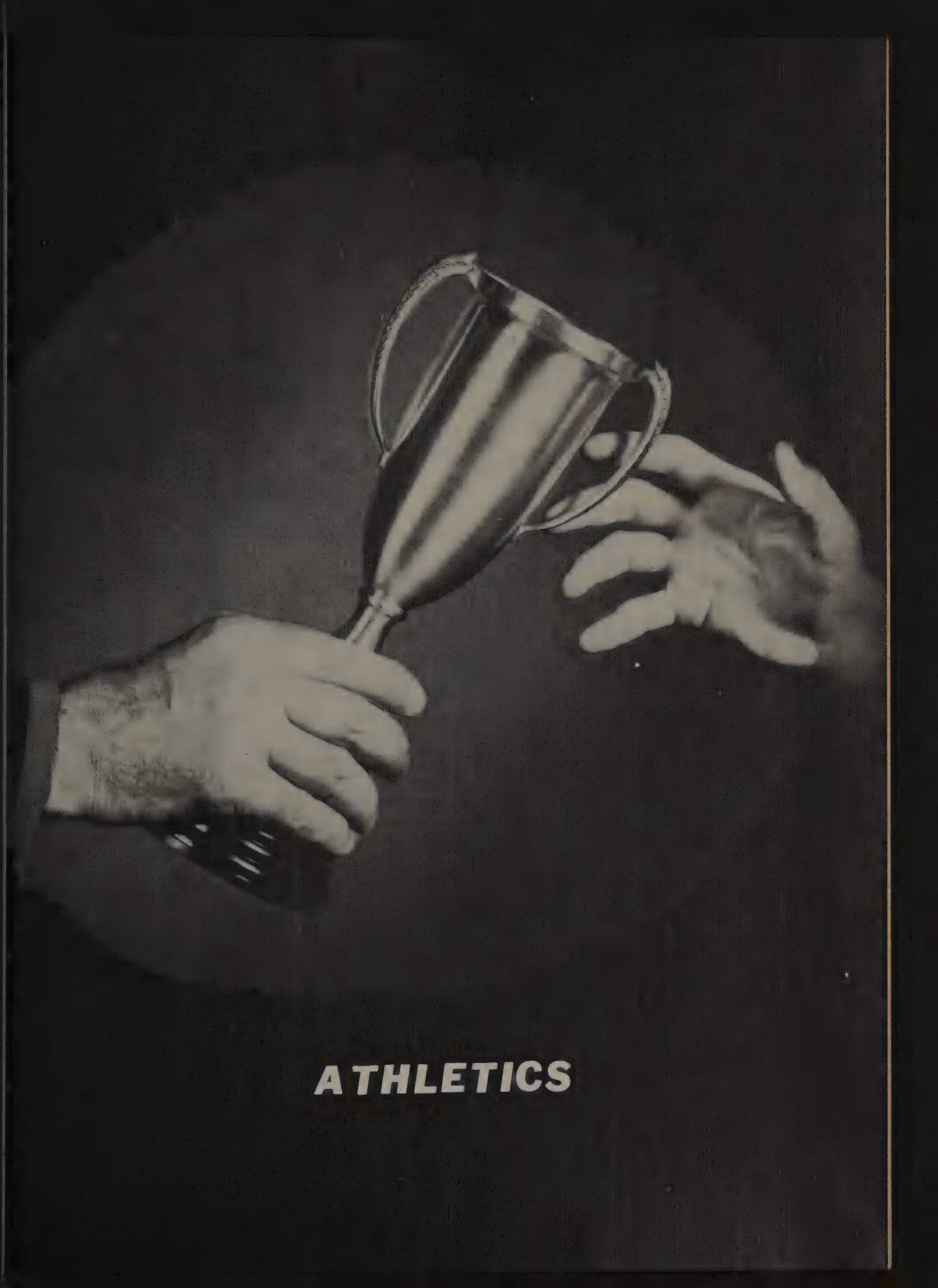

ATHLETICS

FOOTBALL

COACHES

BODIE HUNTER, CARLTON SMITH, D. C. MOORE

TEAM

SAM JIMENEZ
Back

TEOFILO HERNANDEZ
Tackle

MARFA 28, VAN HORN 0

The Shorthorns began the season successfully with a triumph over the Van Horn Eagles. After a slow start, the Marfans picked up steam as the game progressed.

MARFA 17, SANDERSON 20

The Sanderson Eagles landed the Shorthorns their first loss of the season. The game was nip and tuck all the way as Marfa scored two safeties. The game ended with the Shorthorns on the Sanderson two-foot line.

MARFA 33, FABENS 6

With improved blocking, the Shorthorns marched 78 yards the first time they got the ball and were never threatened throughout the game. Marfa led, 20-0, at the half. Those coming in for special mention were the entire team.

Managers

RICHARD BRYANT

and

JOE HENRY
SAMANIEGO

GEORGE DUTCHOVER
End

WARREN JOHNSON
Back

MARFA 12, FORT STOCKTON 33

The Marfans lost their first district encounter to the Fort Stockton Panthers. The Shorthorns fell behind in the first half and were never able to make up a 19-1 deficit, but came back to trade touchdowns with the Panthers in the second half.

MARFA 20, WINK 59

The Wink Wildcats handed the Marfa Shorthorns their second straight District 5-A loss. The Wildcats scored in the first three minutes of play and kept scoring frequently throughout the game.

JOHNNY GREENUP
Center

CHARLEY MORLEY
Guard

RAUL NAVARRETE
End

ROBERT GARCIA
Tackle

MARFA 14, REAGAN COUNTY (BIG LAKE), 13

The Shorthorns roared from behind to score in the last fifteen seconds, edging out the Reagan County Owls. Trailing, 13-7, with about 15 seconds remaining, Jimenez passed to Navarrete in the end zone. Jimenez circled end for the winning point. Sam was named "Back of the Week" by the El Paso Times for his outstanding plays in this game.

MARFA 41, McCAMEY 6

The Shorthorns lambasted the McCamey Badgers, unexpectedly, by a score of 41-6. In pre-game dope the teams were rated evenly, but the Marfans made a runaway of the game. They led by 14-6 at halftime, but it was all Marfa in the last half.

FERNANDO HERNANDEZ
Guard

TOMMY HARRISON
Back

LARRY PIPPEN
Back

JIMMY HERMAN
Guard

MARFA 12, IRAAN 33

Iraan fumbled on the opening kickoff; Marfa recovered but failed to score. Iraan scored on their first play from scrimmage and led all the way. Jimenez scored twice for the Shorthorns in the second half.

MARFA 33, CRANE 20

Annexing their fifth win of the season, the Shorthorns defeated the Golden Cranes in their last home game. This was one of the most exciting games of the year. Marfa held a 19-13 half-time lead.

MARFA 20, ALPINE 7

Playing an inspired game that put smiles on the face of Coach Hunter, the Shorthorns outplayed the favored Bucks, causing the biggest upset of the season.

GLENN REYES
Back

DANNY HERRERA
Back

GIRLS' BASKETBALL

Front row: Olivia Villarreal, Elodia Urista, Xanna Williams, Nelda Navarrete, Hallie Hensley, Yvonne Franco.

Middle row: Gloria Lujan (manager), Aurora Jimenez, Sue Sellers, Esther Sue Tevis, Willie Rae Dumas, Cloma Jackson, Estella Lujan, Maria Rosa Herrera.

Back row: Hortencia Miller, Elvia Duran, Charlene Smith, Miss Katherine Stephens (coach), Frances Sancez, Anita Vasquez, Adela Jiner.

MISS KATHERINE STEPHENS
Coach

GLORIA LUJAN
Manager

YVONNE FRANCO
Guard
HALLIE HENSLEY
Guard
NELDA NAVARRETE
Guard

XANNA WILLIAMS
Forward
OLIVIA VILLARREAL
Forward
ELODIA URISTA
Forward

WILLIE RAE DUMAS
Forward
ROSIE HERRERA
Forward
AURORA JIMENEZ
Forward

BOYS' BASKETBALL

Sitting: Juan Urista, Stanley Pena, Larry Pippen, Mr. Carlton Smith (coach), Mr. D.C. Moore (coach), Joe Henry Samaniego (manager), Mr. Boren Hunter (head coach), Sam Jimenez, Raul Navarrete, Glenn Reyes, Robert Garcia.

Standing: Jesus Uranga, Fred Alvarado, Angel Holguin, Gabriel Luna, Bore Pena, Jimmy Herman, Adalberto Uranga, Mike Kelly, Manuel Espinoza, Federico Rivera, Gene Corder, Wayne Waldrep.

COACHES AND MANAGER

Coaches: Mr. Carlton Smith, Mr. Boren Hunter, Mr. D.C. Moore. Manager: Joe Henry Samaniego.

SEASON'S RECORD
"A" TEAM

WON		LOST
14		6
Marfa		Opponent
43	Marathon	33
52	Marathon	32
50	Sanderson	26
70	McCamey	35
51	Big Lake	35
70	Ft. Stockton	55
60	Valentine	57
41	Alpine	60
57	Wink	33
49	Crane	59
43	Wink	29
39	Ft. Davis	42
49	McCamey	51
51	Sanderson	35
46	Big Lake	37
48	Ft. Stockton	45
54	Iraan	51
59	Iraan	37
35	Alpine	64
50	Crane	76

SAM JIMENEZ
Guard

RAUL NAVARRETE
Center

GLENN REYES
Forward

LARRY PIPPEN
Guard

ESTANISLADO PENA
Forward

ROBERT GARCIA
Center

SEASON'S RECORD
"B" TEAM

WON		LOST
9		10
Marfa		Opponent
30	Marathon	34
39	Marathon	31
47	Sanderson	31
33	McCamey	37
40	Big Lake	26
45	Ft. Stockton	36
39	Blackwell "A"	40
40	Alpine	59
27	Wink	29
33	Crane	49
37	McCamey	43
46	Sanderson	48
28	Big Lake	32
35	Ft. Stockton	29
43	Iraan	41
33	Iraan	47
55	Alpine	47
49	Crane	47
29		40

JUAN URISTA
Guard

OUR PATRONS

HIGHLAND CLEANERS

BIG BEND SENTINEL

PALACE THEATER

BAKER'S JEWELERS

STANDLEA AUTO SERVICE

PEEVEY LUMBER COMPANY

FOXWORTH-GALBRAITH LUMBER CO.

SERVICE GROCERY

KEITH STUDIO

JOSEPH'S STORES

MR. L.B. MARTIN

POLSKY'S SHOE OUTFIT

BAKER and TAYLOR DRILLING CO.

PAISANO HOTEL

BONNIE'S BEAUTY SALON

SNO-KREAM

BENNETT'S CLEANERS

COCA-COLA BOTTLING WORKS

ELITE LAUNDRY

KELLEY APPLIANCES

HOLCOMB'S NEWSSTAND

JIM'S MACHINE SHOP

MR. EVAN B. JONES

R. SEGURA and SONS

NEW STAR GROCERY

JIMMIE'S CAFE

THE IRIS SHOP

MARFA MOTOR SALES

NU-WAY GROCERY

PORTER DRUG

DR. C.H. SLATON

HORD BARBER SHOP

PAUL KEITH--INSURANCE

K and R HOME and AUTO SUPPLY

MR. C.G. MATTHEWS

JOHN F. GRANT LUMBER CO.

CITY DRUG STORE

CASNER MOTOR CO.

STOCK-AID MINERALS

MRS. JANE GEARHART

MARFA CITY LIBRARY

MR. J.E. GREGG

WEST TEXAS UTILITIES

MARFA LOCKER PLANT

MARFA STATE BANK

MR. D.C. MOORE

MR. B.P. HUNTER

MRS. L.C. BRITE

MR. HENRY COFFIELD

A LITHOGRAPHED
Taylor-made
YEARBOOK
DALLAS • TEXAS